



KHAIR GROUP

Integrated Healthcare & Medical Services Network
15 Years of Excellence in Healthcare Delivery



01

Company Overview

Khair Group is a fast-growing, multi-centre healthcare organization delivering primary care, diagnostics, pharmaceuticals, and community healthcare across Kerala, India and the UAE.

With 15 years of experience, the Group has built a strong reputation for ethical practice, clinical excellence, and patient trust, operating through a network of medical centres, diagnostic facilities, pharmacy supply, and educational & charitable initiatives.

The Group is now expanding into the United Arab Emirates, beginning with Ajman, positioning itself as a regional healthcare brand.

Vision

To become a leading healthcare network in India and the Middle East, known for accessible, affordable, and high-quality medical services.

02

Mission

To provide reliable, ethical, and patient-focused healthcare through modern facilities, skilled professionals, and advanced diagnostics, while continuously expanding access to quality care.

03

04

Our Core Values

Patient First

Clinical Integrity

Professional Excellence

Transparency & Trust

Continuous Growth

Community Commitment





India Operations

- Khair Medical Centre – Edathanattukara, Kerala
- Dawa Medical Centre – Karuvarkund, Kerala
- Khair Medical Centre – Alanallur, Kerala
- Dawa Medical Centre – Edavanna, Kerala
- Madeena Medical Centre – Kanjirapuzha, Kerala
- Madeena Medical Centre – Kaithachira, Kerala

Diagnostic Facilities

- Khair Diagnostic Centre – Alanallur, Kerala
- Dawa Diagnostic Centre – Karuvarkund, Kerala

These centres provide:

- General Medicine
- Specialist Consultations
- Laboratory Services
- Preventive Health Checkups
- Diagnostics & Imaging
- Community Healthcare





06

UAE Expansion

Khair Multi-Speciality Medical Centre – Ajman (Opening Soon)
A full-scale, MOH-compliant, modern medical facility providing

- Outpatient Clinics
- Specialist Services
- Diagnostic & Laboratory
- Pharmacy
- Preventive & Corporate Healthcare

This will be the Group's gateway into the UAE healthcare market

07

Pharmaceutical Division

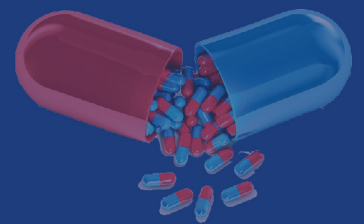

Khair Pharmaceuticals Wholesale (Karuvarkund, Kerala, India)
A licensed medical and pharmaceutical supply company supporting:

Clinics & hospitals
Pharmacies
Medical distributors

Ensuring quality-controlled, reliable medicine supply for all group facilities and external partners.

08

Education & Community Care

Madeena Educational & Charitable trust (Kanjirapuzha, Kerala - India)

Focused on:

- Healthcare education
- Medical support programs
- Community welfare
- Charity-based medical assistance

This reinforces the Group's ethical and humanitarian foundation.



09

Crux Surge (opening soon across India, U.A.E and China)



CRUX SURGE
Life Care Solutions

Crux Surge is a wholesale distribution unit specializing in the supply of surgical and medical instruments to clinics and hospitals across the U.A.E, China and India. We aim to deliver high-quality, reliable, and cost-effective medical solutions, supporting healthcare providers with timely supply,





trusted products, and consistent service standards.

Our focus is on building long-term partnerships with healthcare institutions by ensuring product quality, regulatory compliance, and efficient logistics across both regional and international markets.

10

Why Choose Us

- 15 years of proven healthcare experience
- Multi-location operational network
- Strong patient base and community trust
- Diagnostics + clinics + pharmacy integration
- Ethical & compliant medical practices
- Expansion into UAE healthcare market
- Scalable and investor-ready structure

11

Our Strengths

- Strong Kerala healthcare footprint
- Integrated diagnostics and clinics
- Loyal patient base
- Experienced management
- Ready-to-scale operations
- Regulatory-compliant systems



12

Growth Strategy

- Strengthening existing Kerala centres
- Expanding diagnostic services
- UAE multi-specialty medical centre launch
- Pharmaceutical wholesale expansion
- Digital health & telemedicine integration
- New specialty clinics under Crux Surge

13

Our Commitment

We are committed to delivering:
Quality. Safety. Compassion. Reliability.

Every centre under Khair, Dawa, and Madeena is built to meet modern healthcare standards, ensuring patients receive care they can trust.

14

Brand Positioning

Khair Group represents:
“Healthcare you can trust – Today and Tomorrow.

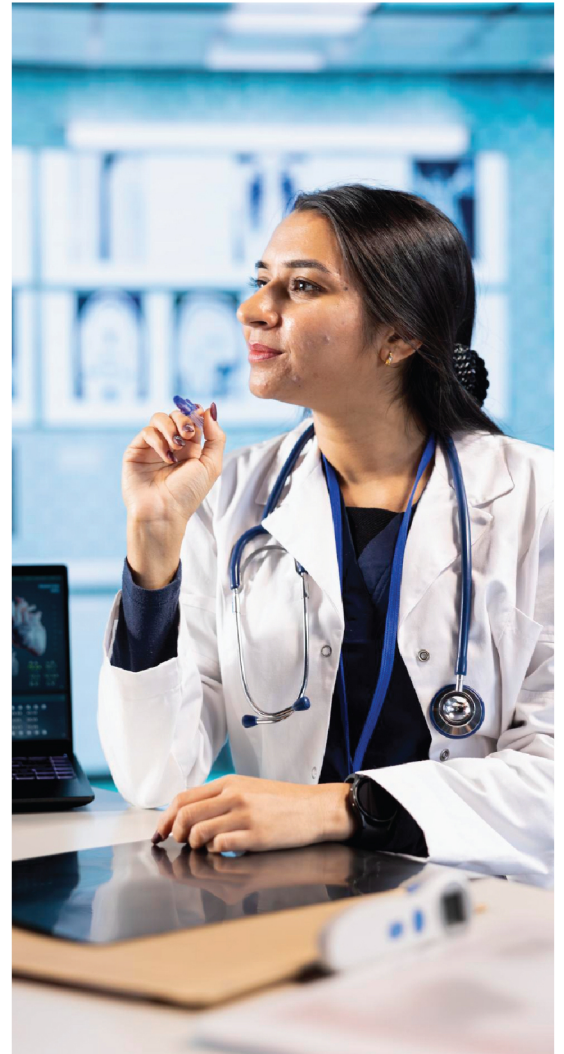



With a solid foundation of 15 years, multiple successful healthcare centres, and a strong expansion roadmap into the UAE, Khair Group is positioned to become a regional healthcare leader

Khair@mectfoundation.com | Website : mectfoundation.com